N.W. 1/4

SECTION 28, T.7N., R.2W., S.L.B. & M.

IN WEBER COUNTY

TAXING UNIT: 434

SCALE 1" = 200'
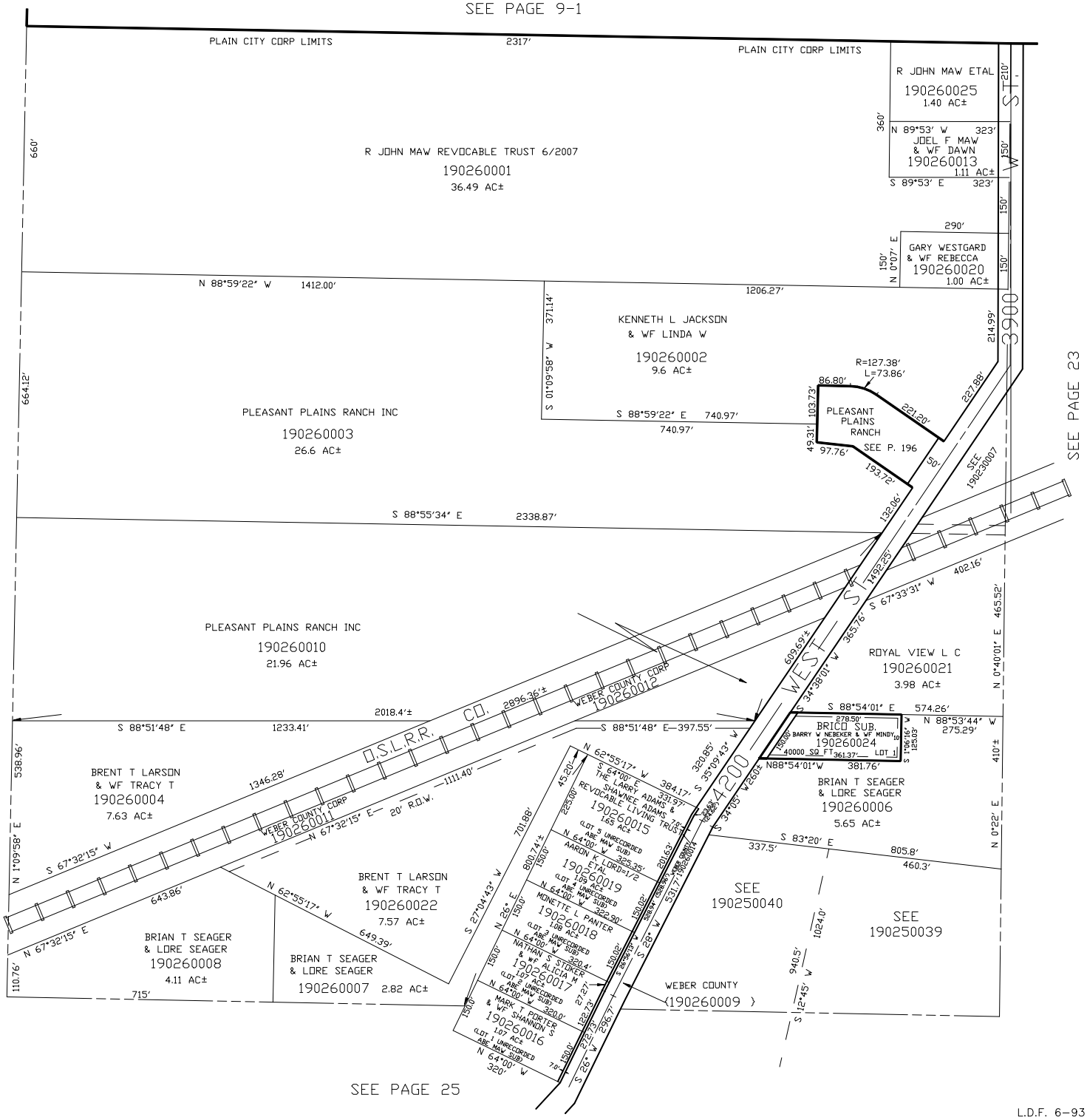
SEE PAGE 9-1